Lesson 1: 2-part exercises

to be sung in harmony with primary exercises – on “Ta”

1.

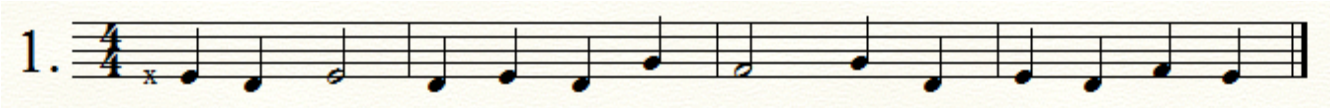

2.

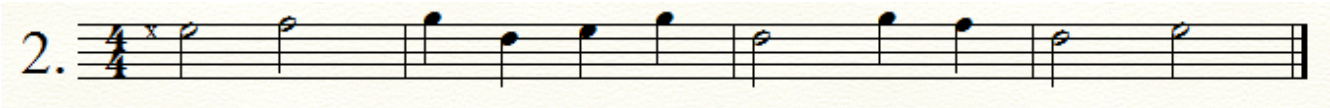

3.

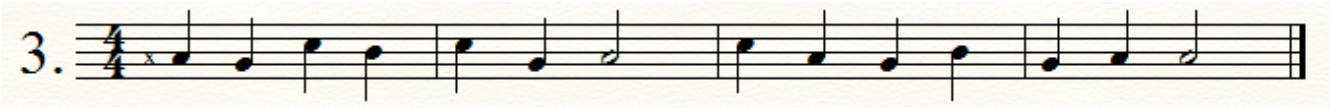

4.

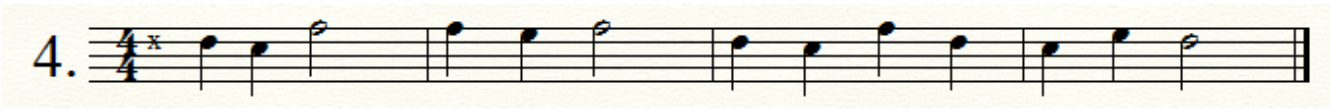

5.

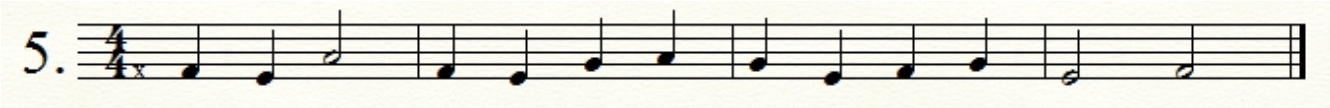

6.

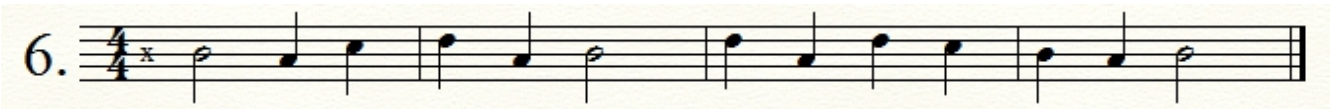

7. 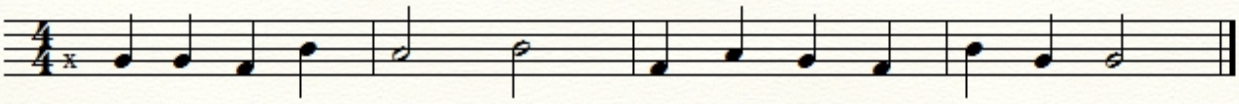

8. 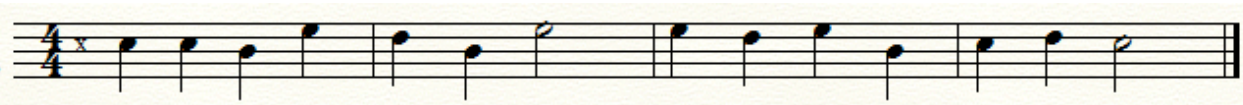

9. 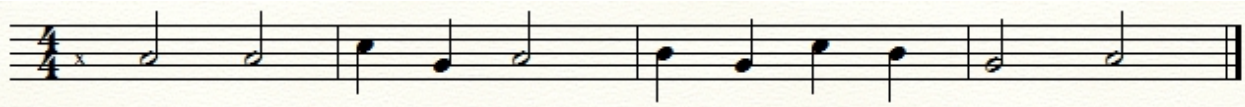

10. 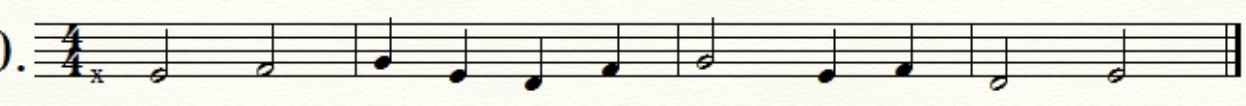

11. 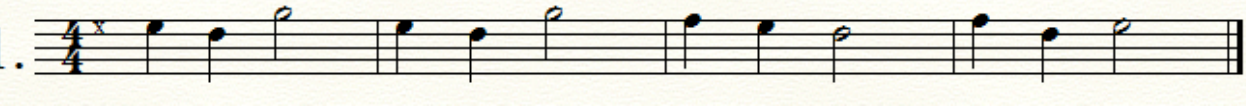
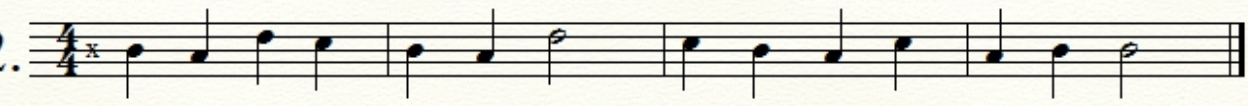
12.